

2 & 3 BHK  
Lifestyle Apartments



Shayona Tilak 4 RESIDENCY

# Layout Plan



# Typical Floor Plan



## Block B | 2 BHK



## Block A | 3 BHK

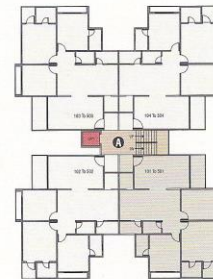

## Key Plan

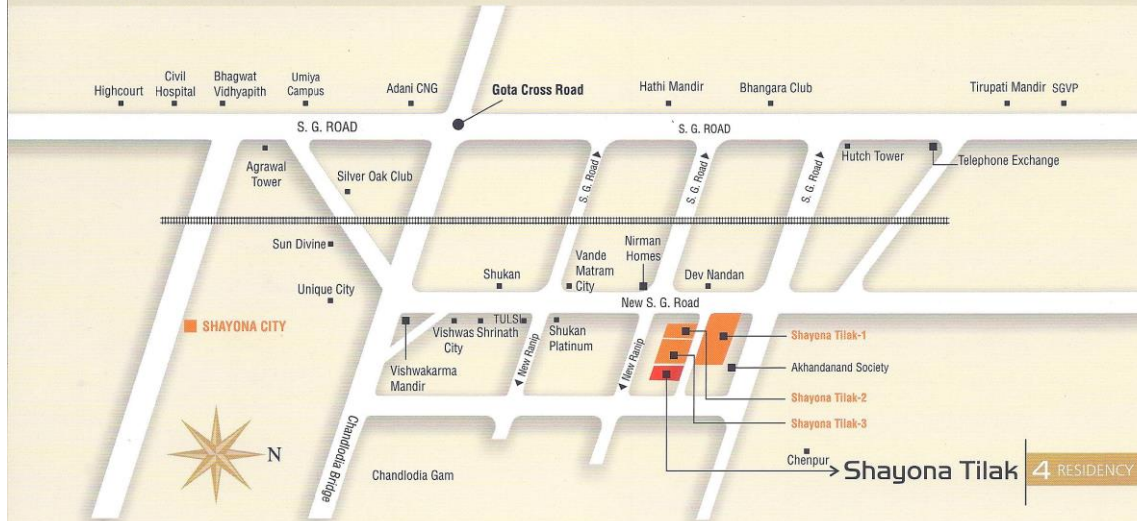

### Specifications:

**Structure:** Earth Quake Resistance R.C.C. Frame Structure.

**Plaster:** Internal Smooth Plaster With Cement Base Lapi, External Sandface Plaster With Acrylic Paint.

**Flooring:** Vitrified Tiles Flooring In All Rooms.

**Kitchen:** Granite Platform With S.S. Sink & Glazed Tiles Dado Up To Lintel Level.

**Doors:** Decorative Main Door With Wooden Frame And All Other Doors With Wooden Frame With Flush Door Shutters With S.S. Fittings.

**Windows:** Aluminum Section Sliding Windows With Full Glass.  
**Toilets:** Lintel Level Height Glazed Tiles Dado In All Toilets With Good Sanitary Ware And C.p. Fittings. One Geyser Point In Master Bedrooms.

**Electrification:** Concealed Copper Wiring With Sufficient Point IV. and Telephone In Drawing Room.

**Road & Pathways:** R.C.C. Road With Street Lights / Hard Pavers Block.

**Entrance Gate:** Security Cabin With Professional Security Service.

### Salient Features :-

- Earthquake Resistant Structure Design.
- Attractive Entrance Main Gate And Foyer.
- 24 Hour Water Supply.
- Site Is Located Near A Developed New S.G. Road Area.
- A Shopping Complex, School & Temple Are Near By Our Site.
- A Pollution Free And Pleasant Atmosphere.
- 24 Hours Security.

### Terms And Conditions :

- Internal Changes Shall Be Allowed With Prior Permission And Shall Be Charged Extra.
- AEC Charges, Legal Charges, Audit / AMC Charges, Service Tax, GST and Other Government Charges Levied From Time To Time Shall Be Borne By The Purchaser.
- Maintenance Deposit Shall Be Borne By The Purchaser And Shall Be Paid At The Time Of Possession. Stamp Duty And Registration Fees Shall Borne By The Purchaser.
- In The Interest Of Continuous Development In Design And Quality Of Construction The Developers Reserves All Rights To Make Any Changes In The Entire Scheme Or Part Of The Scheme Including Specification, Design, Planning, Layout And Purchaser Shall Abide By Such Changes.
- Purchaser Are Strictly Not Permitted To Make Any Changes, Alterations Of Any Nature In The Elevation, Exterior Color Scheme Of The Complex Or Any Changes Affecting The Overall Design, Concept And Outlook Of The Entire Scheme During Or After The Completion Of Scheme.
- This Brochure Is Only To Convey The Essential Design And Technical Feature Of The Scheme And Does Not Any Part Of The Legal Document.

Developed by:



**SHAYONA LAND CORPORATION**

Site Address : Shayona Tilak 4, New S. G. Road  
B/h. Vishwakarma Temple, Gota - Jagatpur Road, Gota, Ahmedabad - 382481  
**Tel : +91 79 2760 2338, Call : +91 99252 26097 / 98**  
Email : shayonatilak@yahoo.co.in

Architect :  
**M. S. Associates**  
Ahmedabad

Structure :  
**Ketav P. Joshi**  
Ahmedabad